

CAER GLAW QUARRY - NORTH EXTENSION

Cross-Section K-K'

See drawing:- **CG-10-26 NORTH EXTENSION Working Sections.PDF**

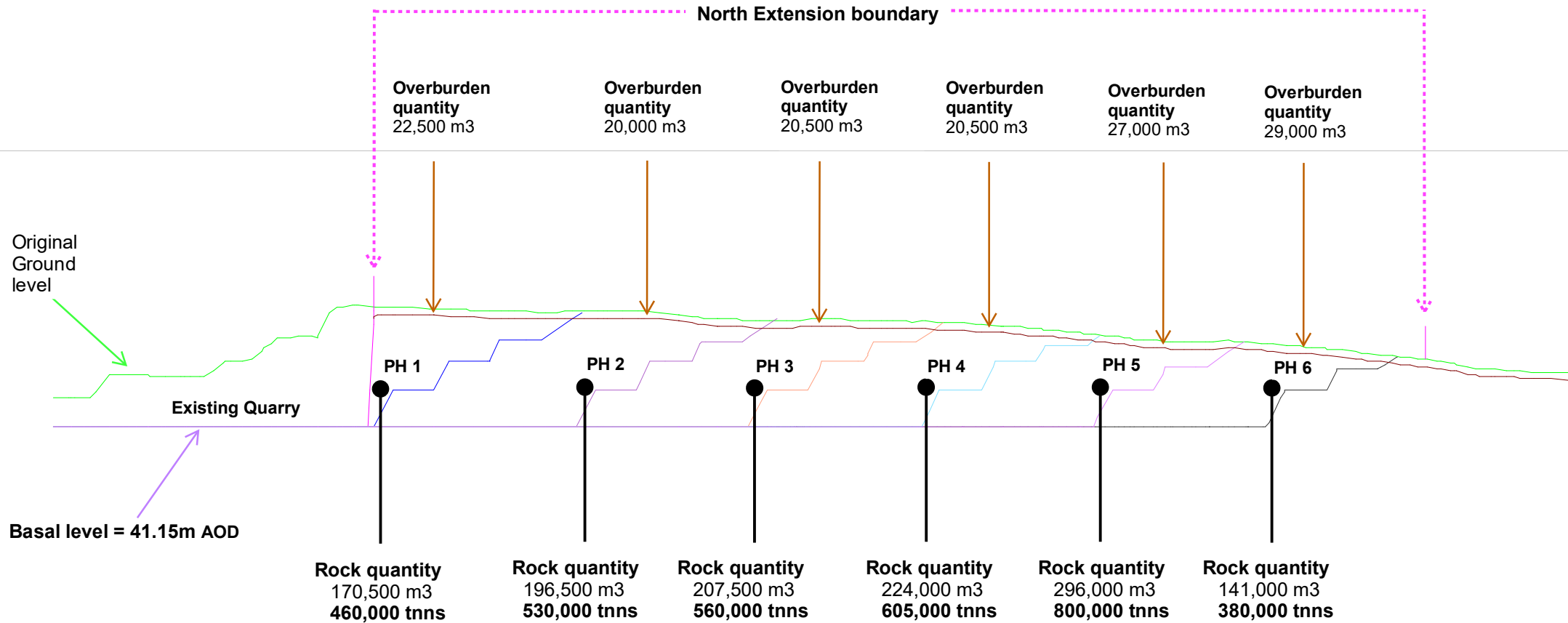

North Extension Total quantities:-

Overburden @ 2.0m depth	=	139,500 m ³
Rock	=	1,235,500 m ³
Rock @ 2.7 tnn / m³	=	3,335,000 tonnes
Total excavation	=	1,375,000 m ³

Section Not to scale

drawing number:- **CG-10-33**